



Bond Oversight Committee

2/14/18



Measure J Update – Series A

May 2017 – May 2020 (\$42M)

- Skyway Center: 6,000 sq. ft. remodel to provide a New Auto Diesel Lab program.
 - Construction: January 29, 2018 – August 17, 2018
 - Groundbreaking Ceremony: February 14, 2018

- Welding & Manufacturing Building: 59,000 sq. ft. building that will expand our Welding program and create permanent space for our Manufacturing program.
 - Groundbreaking Ceremony: April 18, 2018
 - Construction: April 2018 – September 2019
 - Demo Existing Building: Summer 2019

- Replacement of Athletic Field House and Football Press Box: The new Athletic Performance Center will be 14,00 sq. ft. and will add three Kinesiology classrooms, an Athletic Performance room and permanent coaches offices.

- The new Press Box will be 700 sq. ft. with separate home and visitor coaches spaces, permanent place for the announcer and statisticians
 - Program Planning: January 2018 – November 2018
 - Groundbreaking: November 2018
 - Construction: November 2018 – August 2019

Measure J Update – Series A

May 2017 – May 2020 (\$42M)

- Infrastructure Upgrades
 - Removal of upper tennis courts (*Completed*)
 - Campus Center storm drain replacement (*Completed*)
 - Softball Playfields natural gas line replacement (*Completed*)
 - New Parking Lot by Athletics/Service Road repairs that will include the replacement of gas lines, sewer lines, water lines and ADA sidewalk upgrades: Construction – May 2018 – August 2018
 - Service road repair and storm drain/gas line/ADA upgrades by old Welding/LRC/Hort/Physical Science: Summer 2019
- IT Equipment Upgrades
 - LRC smart classroom upgrade: May 2018 – August 2018
 - Replacement of servers
 - Replacement of network switches
 - Infrastructure to upgraded District network system
 - Replacement of APC (American Power Conversion) – Keeps all our servers up and running during a power outage
- Science Building: Planning Summer 2019
- PSTC Scenario Village: Planning Summer 2020



Welding & Manufacturing





Auto Diesel Lab

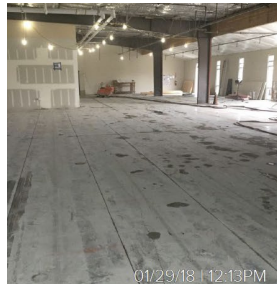
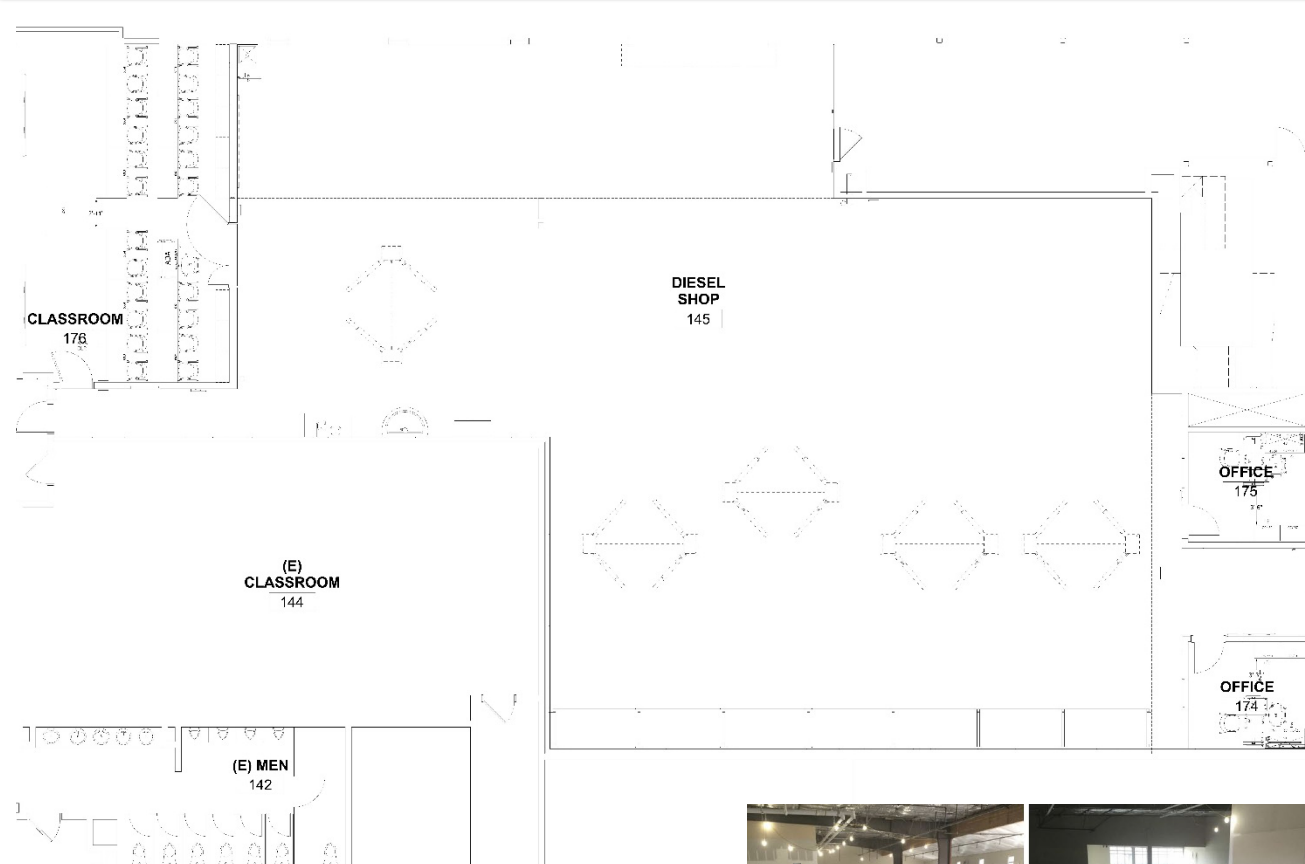



New Field House

First Floor

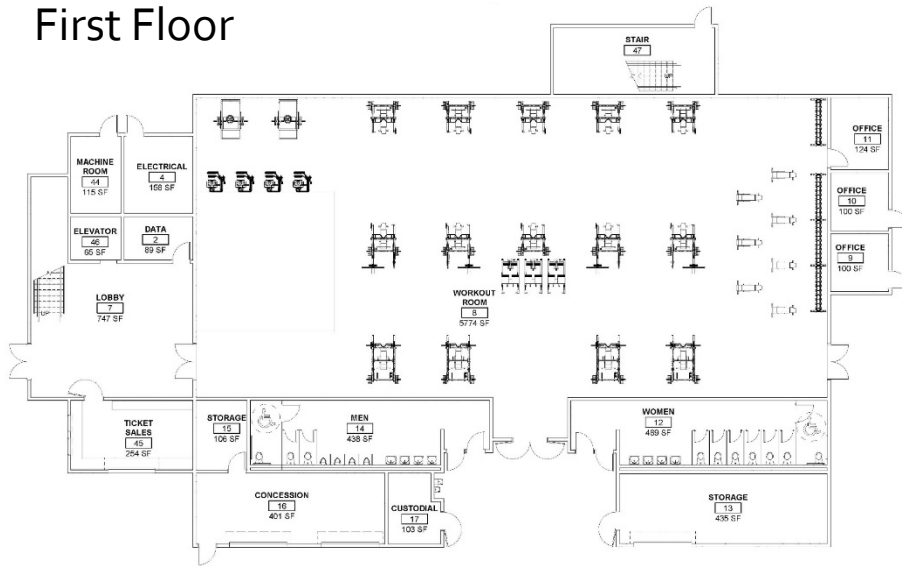

Second Floor





Press Box

Press Box Replacement



Current



New

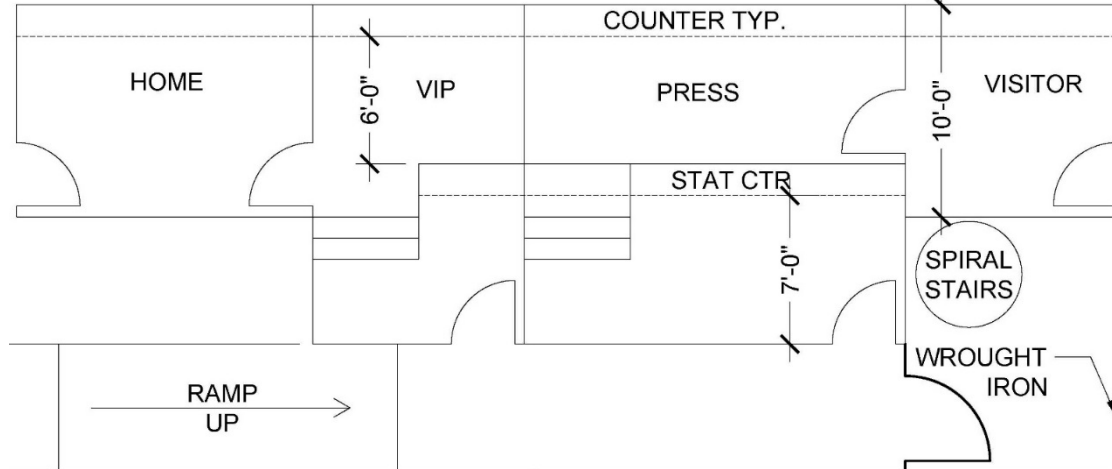



Parking Lot/Service Road Upgrade by Athletic Complex

Staff	72
Student	106
Sports Medicine Services	4
ADA Parking	6
Electric/Fuel Efficient	10
Total	198

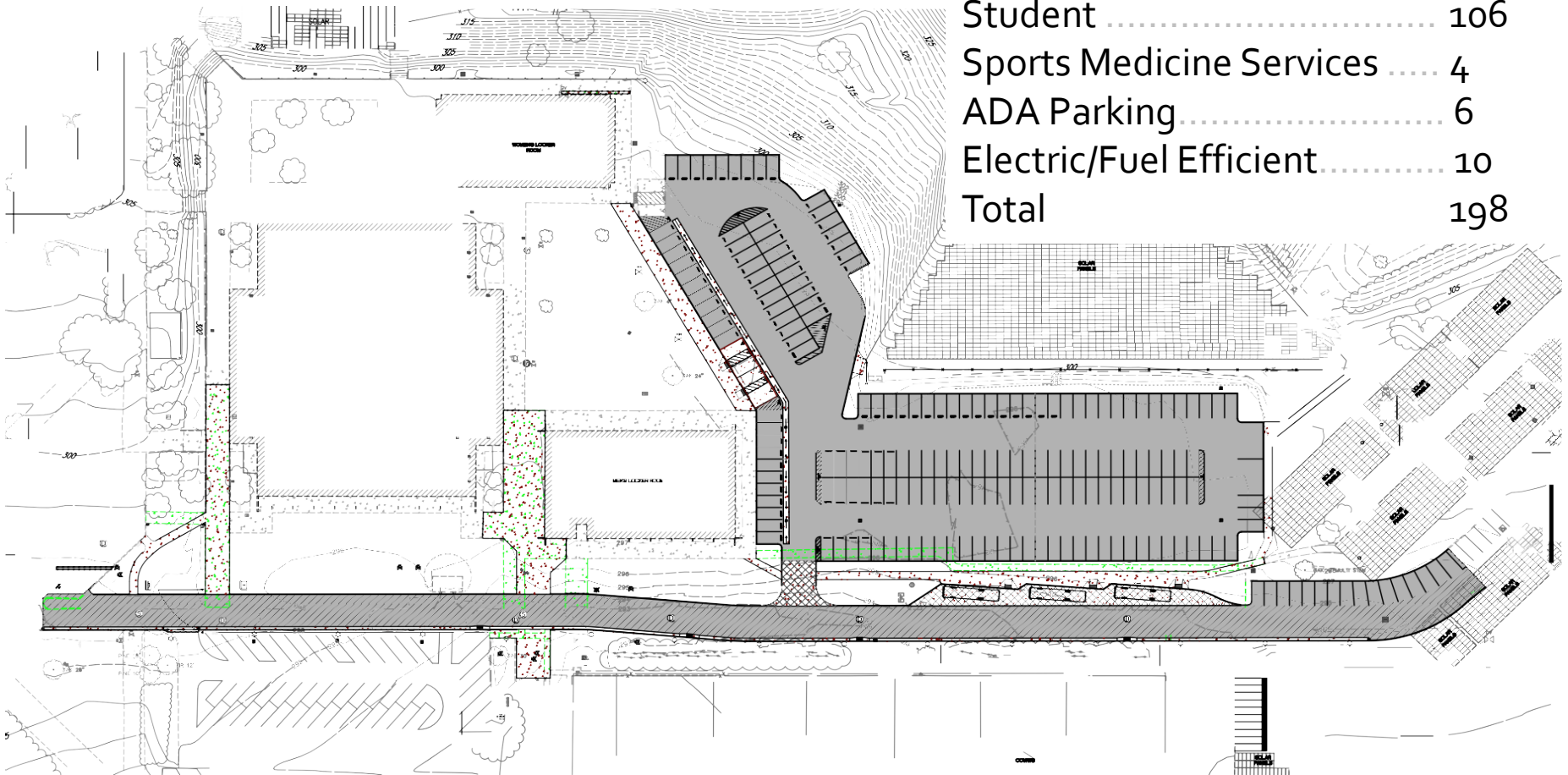

Budget - \$1.3M – Bond Infrastructure and ADA funds



Parking Changes

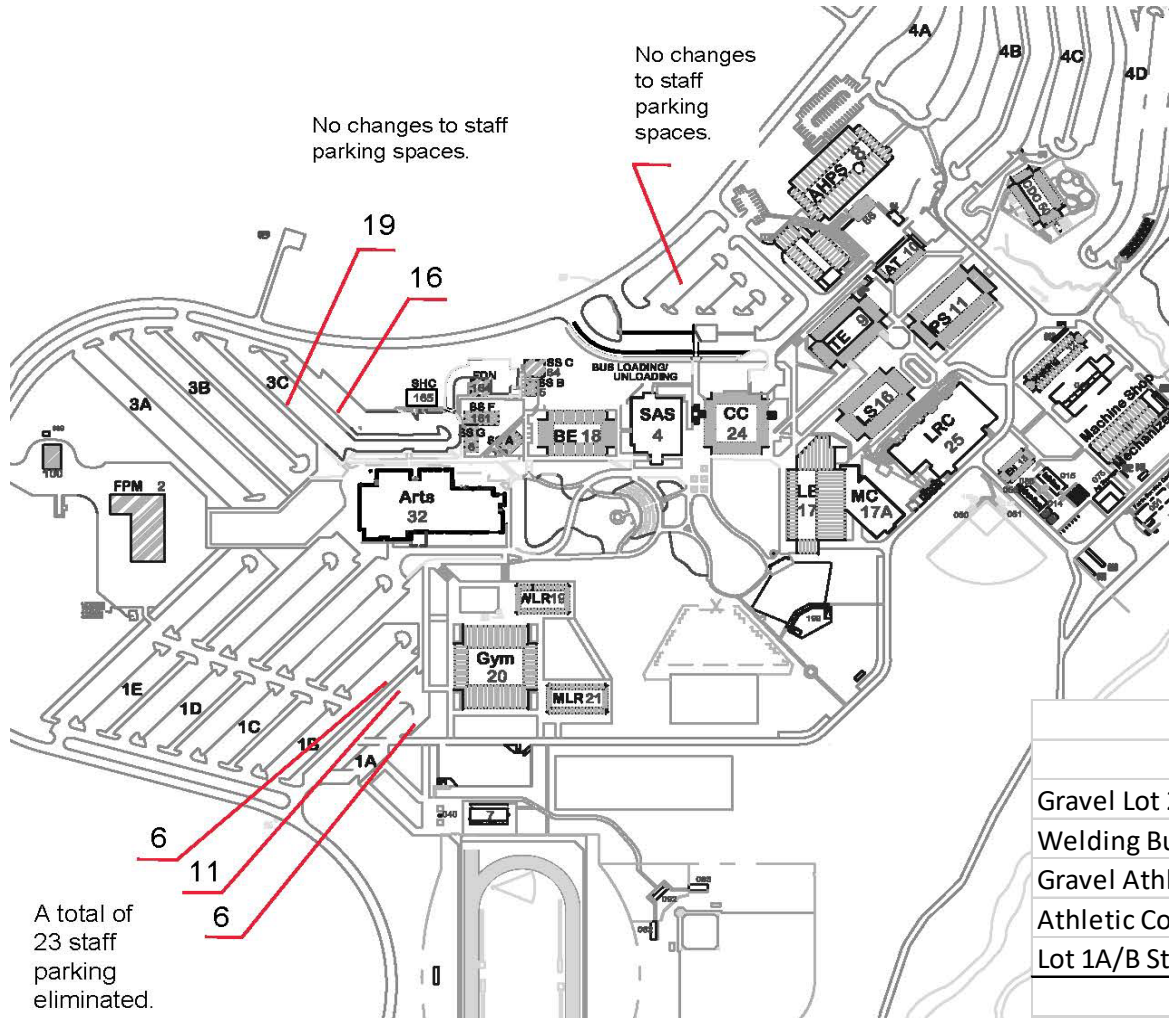

	Public/Student Gain/-Loss	Staff Gain/-Loss
Gravel Lot 2 Total Parking	-400	0
Welding Building (234)	220	14
Gravel Athletic Total Parking	0	-30
Athletic Complex Lot (194)	96	72
Lot 1A/B Staff Parking Spaces	23	-23
	-61	33

Natural Gas line Replacement Plan

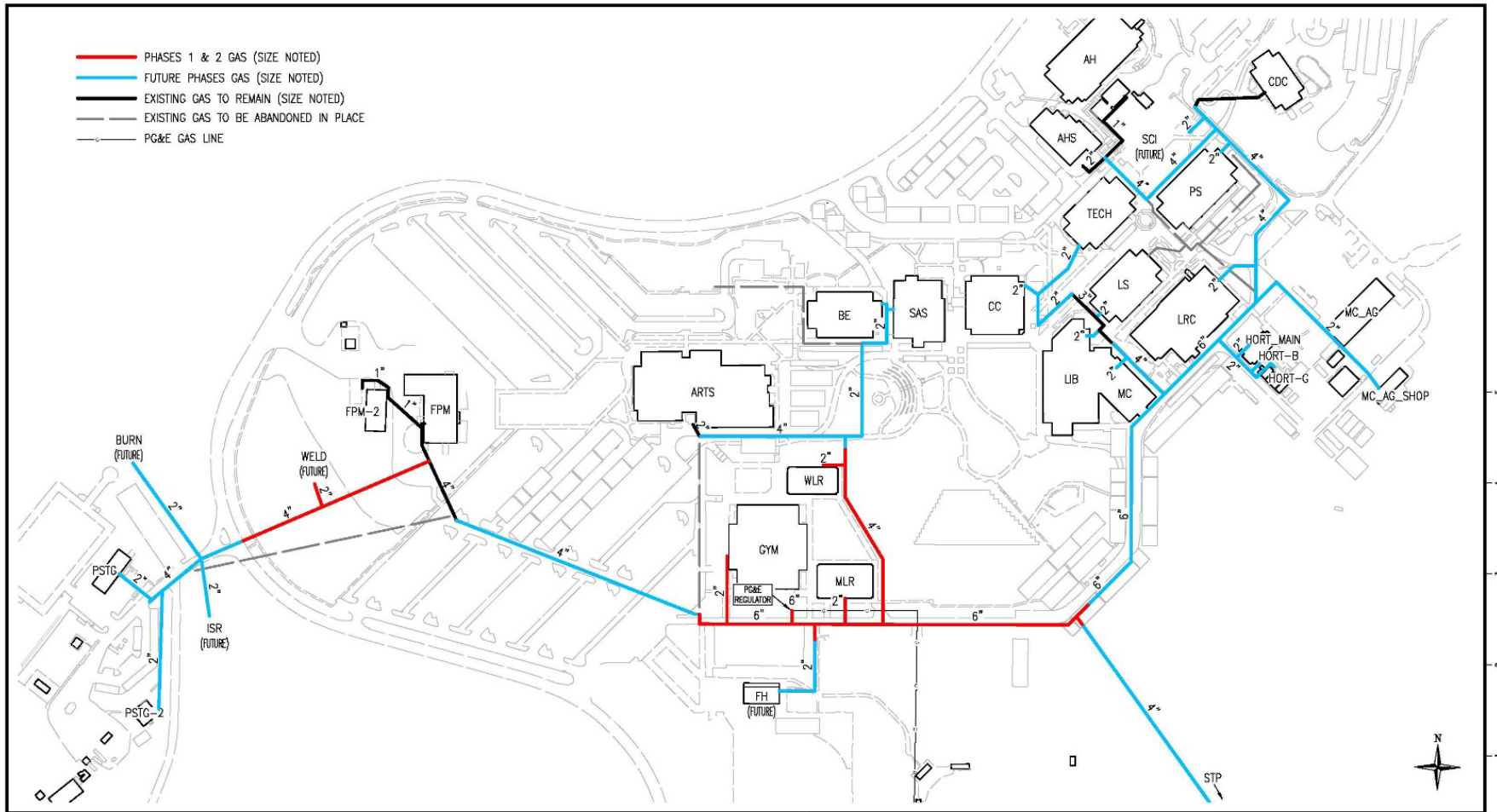

<p>THIS DRAWING IS FOR VISUAL REFERENCE ONLY. SCALE IS APPROXIMATE. LOCATION OF EXISTING AND PROPOSED STRUCTURES IS APPROXIMATE. ANY AND ALL DIMENSIONS ARE APPROXIMATE. ORIGINAL DRAWING SIZE 11"x17". IMAGE SOURCE: GOOGLE EARTH</p>	<p>GTS ENGINEERING & CONSULTING 130 AMBER GROVE DR. SUITE 134 CHICO, CA 95973 (530) 893-6711 www.gtsinc.us</p>	<p>BUTTE COMMUNITY COLLEGE GAS DISTRIBUTION SYSTEM RE-BUILD PROPOSED GAS SITE EXHIBIT BUTTE COUNTY, CALIFORNIA</p>
<p>DATE LAST WORKED ON 01/24/2018</p>	<p>SCALE NOT TO SCALE</p>	<p>DRAWING NUMBER GTS-17080-02</p> <p>SHEET 1 OF 1</p>

Financial
