Butte-Glenn Community College District

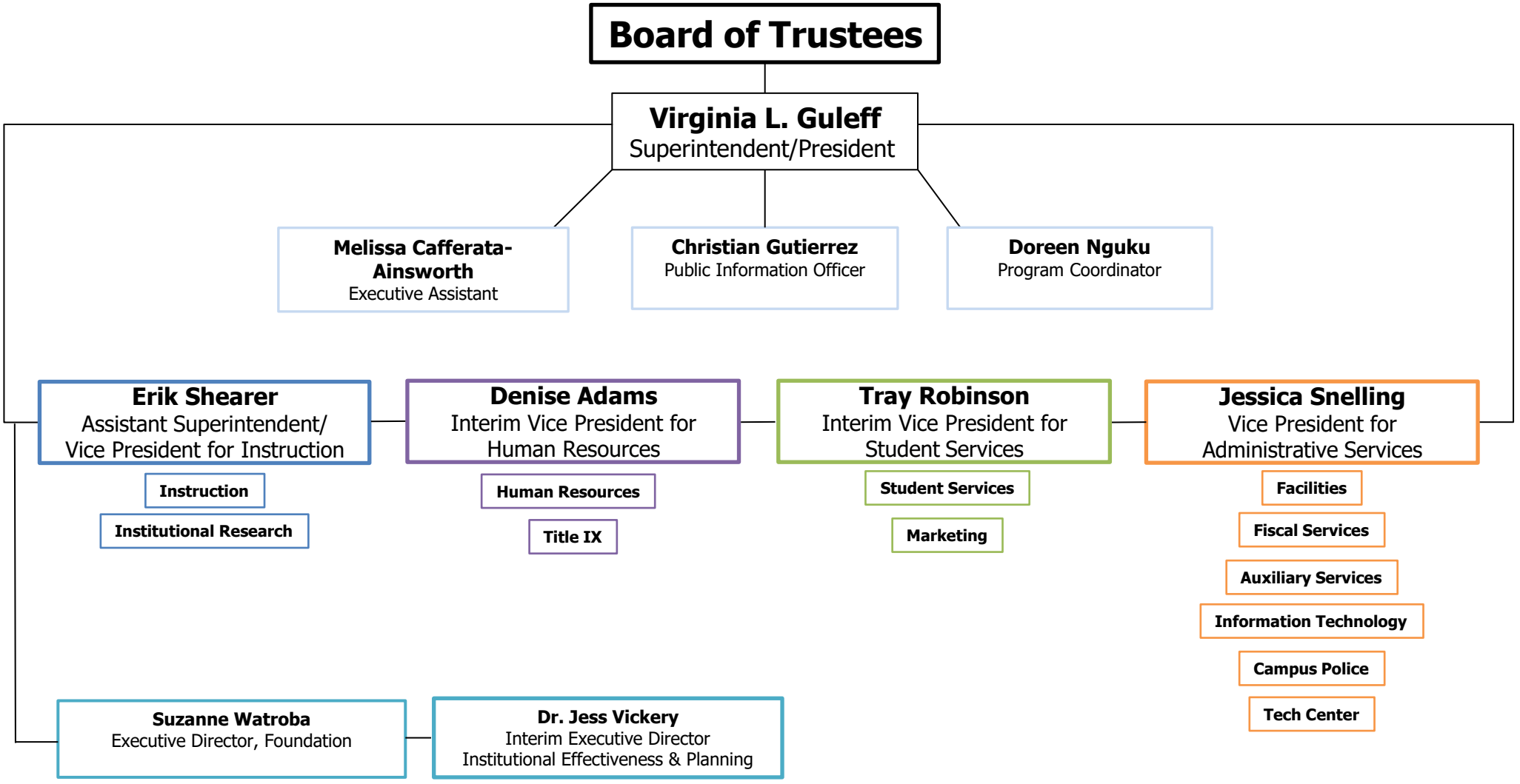

April 17, 2026